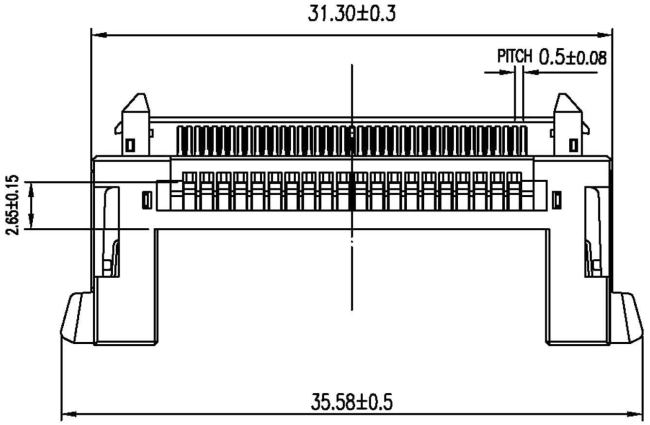

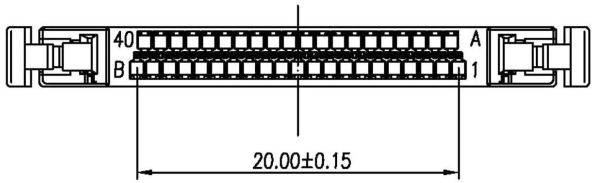

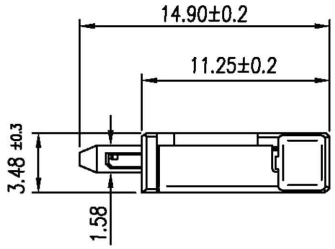

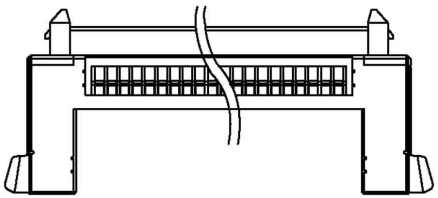

(OVERSIDE VIEW NON SCALE)

■ HOUSING

- Material:
  Housing : Nylon 46, UL94-V0
- Pitch: 0.5mm (.020") ⚠
- Lock spring: Stainless steel
- Shell: Stainless steel
- Accepts terminals : T1005-GPOA0000R
  T1005-GPOB0000R

■ SPECIFICATIONS

- Voltage rating: 200V AC, DC
- Current rating: 0.8A
- Withstand Voltage : 500V AC/ minute
- Insulation resitance: 100MΩ min
- Contact resitance: 50mΩ max
- Temperature range: -40~+80°C

RoHS Compliant

HSM 玄茂科技股份有限公司
HSUAN MAO TECHNOLOGY CO., LTD.

APPD. 核准 HELEN	SCALE 比例 參考	TOLERANCES UNLESS NOTED: LINEAR ± .0 ±0.25, .00 ±0.15, .000±0.08; ANGLES ± 2°	PART NAME 品名: 0.5mm LVDS HOUSING 41P WITH LOCK SPRING BLACK COLOR MATERIAL:NYLON 46 UL94-V0 ROHS
DWG. 製圖 ABBY	UNIT 單位 MM	SIZE. 紙張尺寸 A4	PART NO. 料號 H1005-41PYB000R
DATE 制表日 2012/08/07	PAGE 張數 1 OF 1	REV. 版次 B	